

# STATE ROUTE 643 RURAL POINT ROAD

N/F COX, JOHN & JUDITH  
DEED BOOK 400 PAGE 587  
GPIN 8717-42-2534  
ZONED AR6

N/F COX, JOHN & KIMBERLY  
DEED BOOK 1337 PAGE 277  
GPIN 8717-42-4438  
ZONED AR6  
N23°50'19"E 1715.73'

BLOCK B SECTION A  
KNIGHTSBRIDGE SUBD.  
ZONED A-1

BLOCK C SECTION A  
KNIGHTSBRIDGE SUBD.  
ZONED A-1

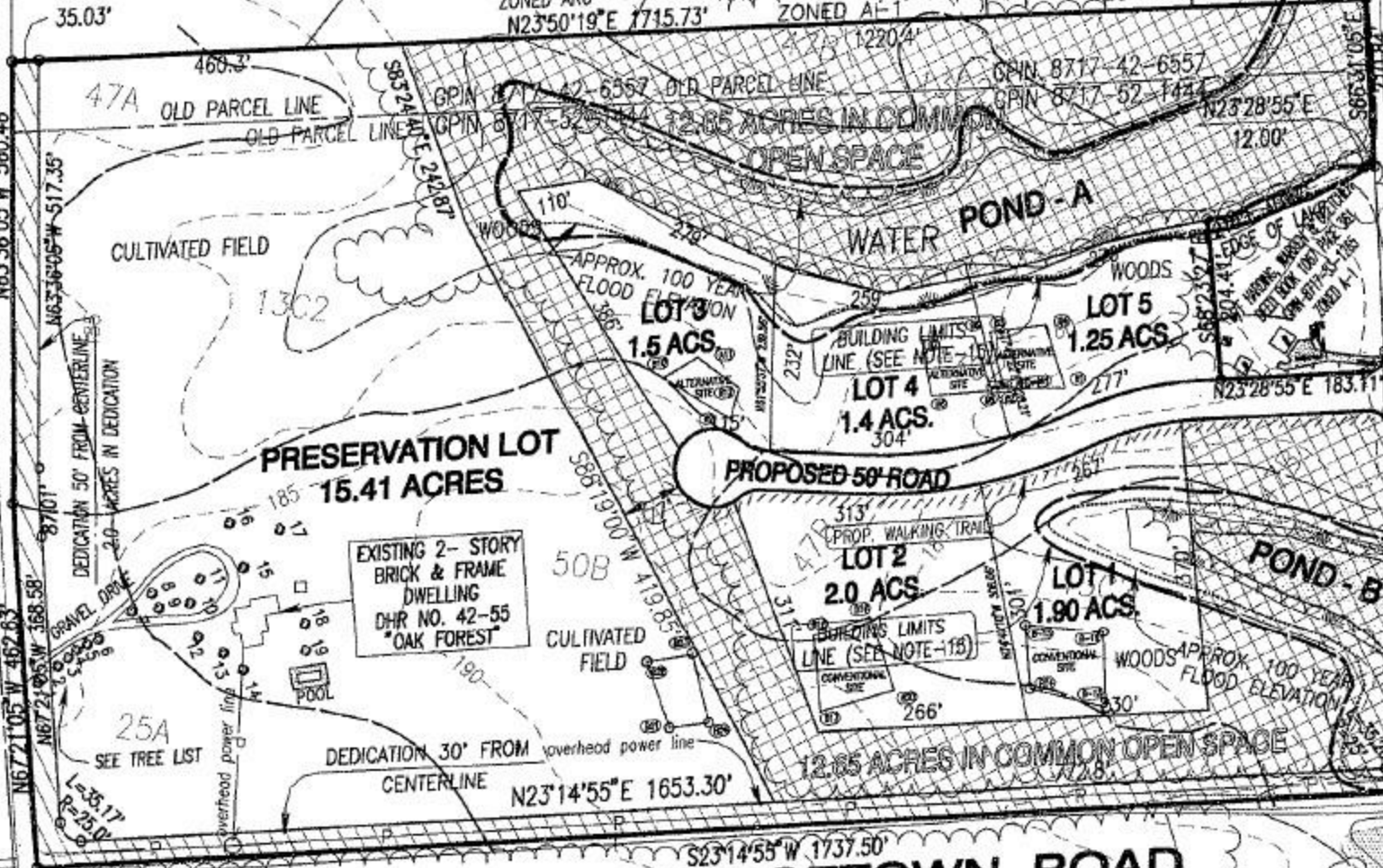

STATE ROUTE 651 GEORGETOWN ROAD  
EXISTING 30' R-O-W PROPOSED 60' R-O-W

IVANHOE DRIVE